

# HOMESTEAD CATTLE ASSOCIATION (HCA)

date received: \_\_\_\_\_ member №: \_\_\_\_\_

## FEES & ORDER FORM

\*name(s): \_\_\_\_\_

\*homestead/ farm/ ranch: \_\_\_\_\_

\*prefix: \_\_\_\_\_

\*email: \_\_\_\_\_

\*phone: \_\_\_\_\_

Membership Type (Online or Regular)	type	fee	Total	
Online Option <sup>①</sup> includes online access & functions · scheduled for spring 2023	online	\$5/ month		
Regular Option <sup>②</sup> circle: family / farm / ranch / homestead / outfit	annual	\$25.00		
or: business / partnership / syndicate / company / corporate	annual	\$35.00		
lifetime membership (see membership or fees form about transferring lifetime from another registry)				
Registration Fees (for regular membership)	Qty	member	non-member	Total
Calf / Hardship / Permanent · any age; new members during 1 <sup>st</sup> year		\$10.00	n/a	
Calf / Hardship / Permanent · up to 5 months age		\$10.00	\$20.00	
Calf / Hardship / Permanent · 5 – 36 months age		\$20.00	\$35.00	
Provisional / Hardship / Permanent · over 36 months age		\$30.00	\$50.00	
Upgrade to Permanent Registration Certificate		\$10.00	\$20.00	
Transfer of Ownership (for regular membership)	Qty	member	non-member	Total
Within 60 days of sale		\$10.00	\$20.00	
After 60 days of sale		\$20.00	\$30.00	
Miscellaneous Rates (for regular membership)	Qty	member	non-member	Total
record an animal (enter in database but no registration certificate)		\$0.00	\$0.00	
record change from a bull registration to a steer registration		\$0.00	\$0.00	
record death of a recorded / registered animal		\$0.00	\$0.00	
Correction (error made by office)		\$0.00	\$0.00	
Update / Correction (error made by owner)		\$10.00	\$15.00	
Duplicate Registration Certificates (w/ owner of record, signed transfer or BOS)	(email/ call)	(email/ call)		
Animal Lease Agreement: ( ) new ( ) termination		\$10.00	\$20.00	
Annual Bull A.I. Qualification—(plus required DNA tests) required for Sire Directory	(email/ call)	(email/ call)		
Annual Embryo Donor Qualification—(plus required DNA tests; 2 yrs maximum)	(email/ call)	(email/ call)		
Rush Fee		\$20.00	\$20.00	

\* = required

\$

### HCA

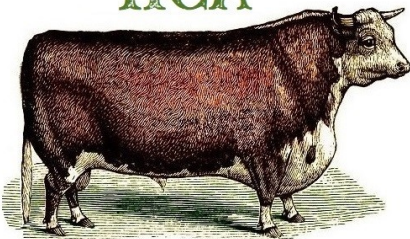

homesteadcattle.com

Homestead Cattle Association (HCA)  
 Donna Grace Vickery  
 12509 W Whyman St., Avondale, AZ 85323  
 homesteadcattle.com • 406-591-6568  
 homestead.cattle.assn@gmail.com

please enclose this order form with all Homestead Cattle Association orders / applications

your contact information will not be shared  
 HCA order-form-012023 • for all breeds